CCLI 12840932

89 Joyful, Joyful, We Adore Thee

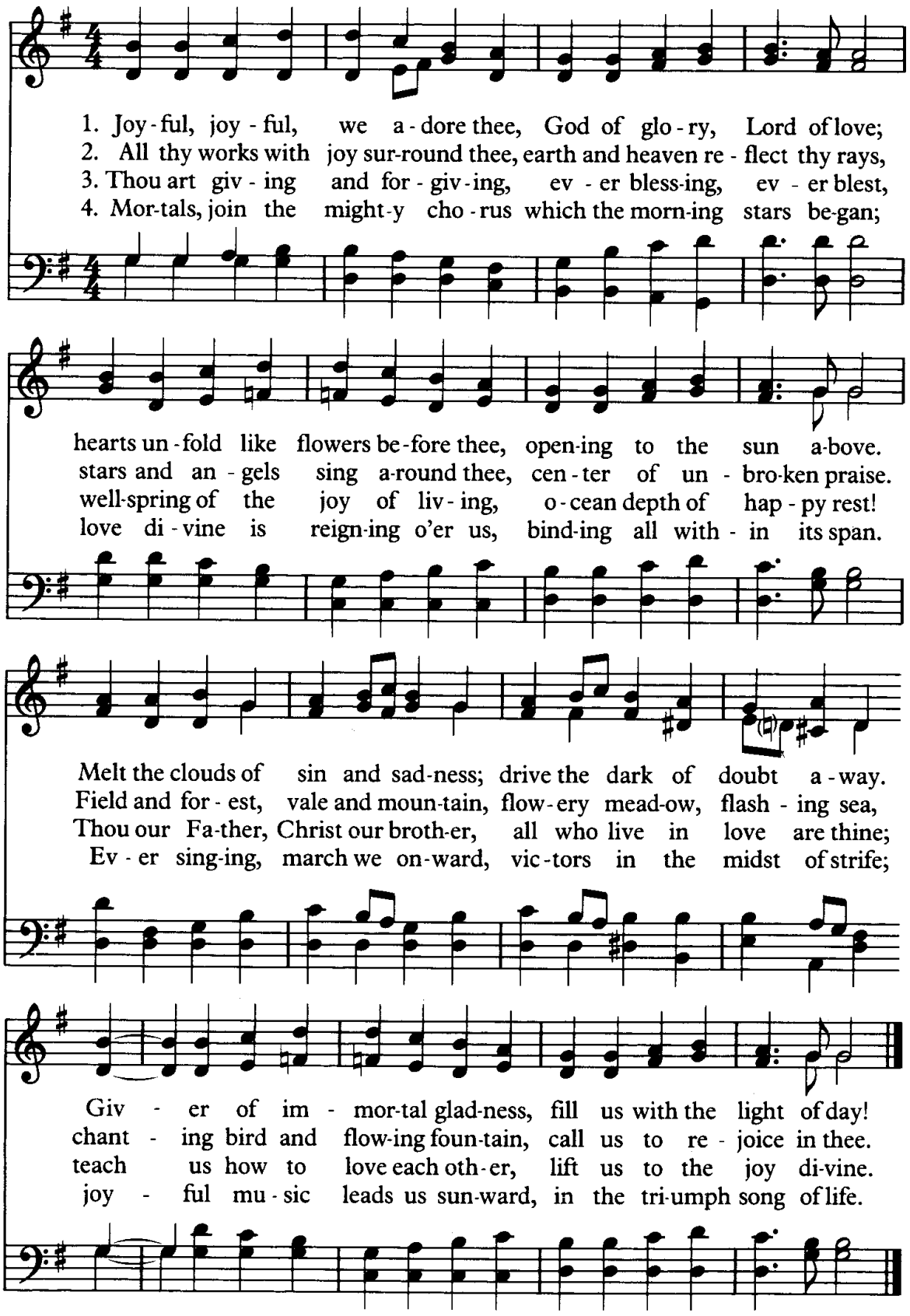

WORDS: Henry Van Dyke, 1907; st. 4 alt. 1989
MUSIC: Ludwig van Beethoven, 1824; arr. by Edward Hodges, 1864

HYMN TO JOY
87.87 D

CCLI 22840932

98 To God Be the Glory

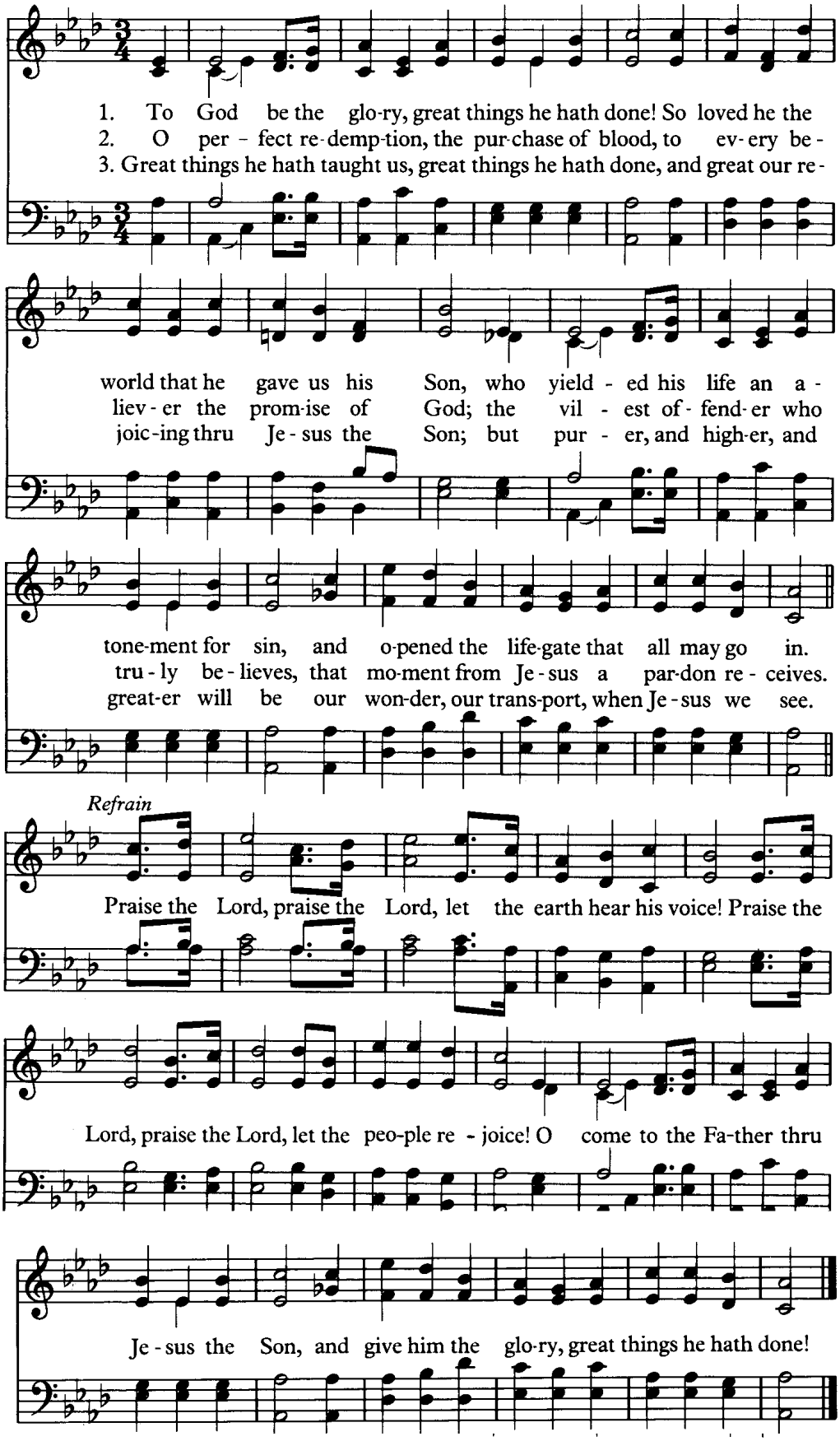

WORDS: Fanny J. Crosby, 1875
MUSIC: William H. Doane, 1875

TO GOD BE THE GLORY
11 11.11 11 with Refrain